

A38 Derby Junctions

TR010022

Volume 2

2.7(a) Streets, Rights of Way and Access Plans

Regulation 5(2)(k)

Planning Act 2008

Infrastructure Planning (Applications: Prescribed
Forms and Procedure) Regulations 2009

February 2020

Infrastructure Planning

Planning Act 2008

**The Infrastructure Planning
(Applications: Prescribed Forms
and Procedure) Regulations 2009**

**A38 Derby Junctions
Development Consent Order 202[]**

Streets, Rights of Way and Access Plans

Regulation Number	Regulation 5(2)(k)
Planning Inspectorate Scheme Reference	TR010022
Application Document Reference	2.7(a)
Author	A38 Derby Junctions Project Team, Highways England

Version	Date	Status of Version
1	03 February 2020	Deadline 4 submission

Schedule of Plans included in this Application Document

Drawing Number	Drawing Title	Revision
HE514503-ACM-DCO-A38_OR_TRO_ZZ-DR-OR-0004	STREETS, RIGHTS OF WAY AND ACCESS PLAN REGULATION 5(2)(k) KEY PLAN	C01
HE514503-ACM-DCO-Z1_OR_SRO_ZZ-DR-OR-0001	STREETS, RIGHTS OF WAY AND ACCESS PLAN REGULATION 5(2)(k) SHEET 1 OF 3	C02
HE514503-ACM-DCO-Z2_OR_SRO_ZZ-DR-OR-0002	STREETS, RIGHTS OF WAY AND ACCESS PLAN REGULATION 5(2)(k) SHEET 2 OF 3	C02
HE514503-ACM-DCO-Z3_OR_SRO_ZZ-DR-OR-0003	STREETS, RIGHTS OF WAY AND ACCESS PLAN REGULATION 5(2)(k) SHEET 3 OF 3	C02

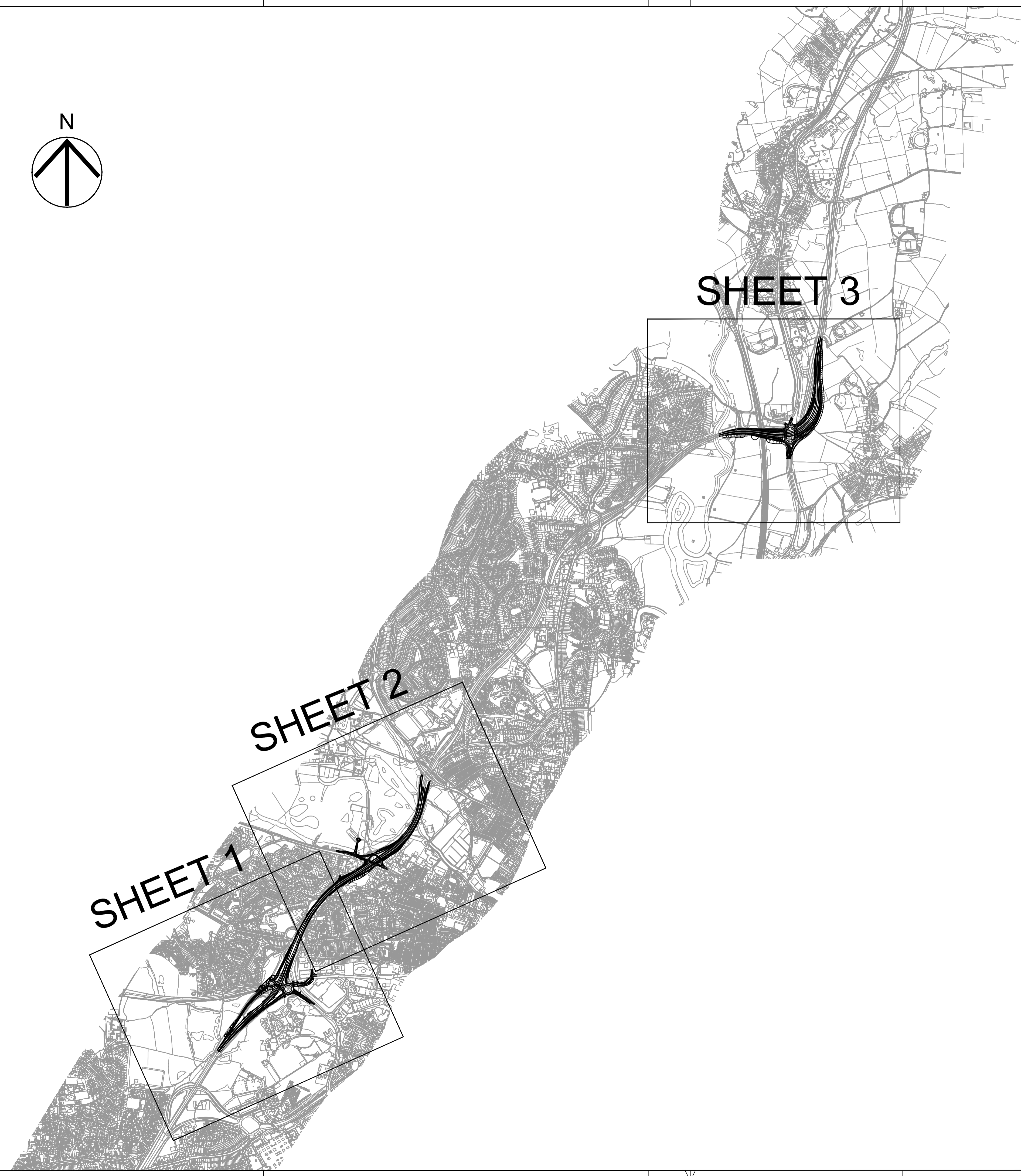
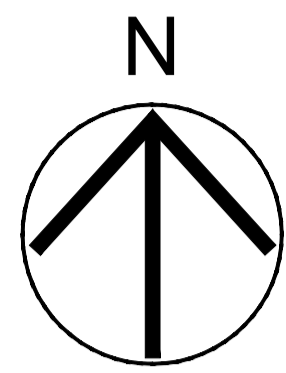

SHEET 3

SHEET 2

SHEET 1

- NOTES
1. THIS DRAWING IS TO BE READ IN CONJUNCTION WITH ALL OTHER RELEVANT DOCUMENTATION.
 2. DO NOT SCALE FROM THIS DRAWING. USE ONLY PRINTED DIMENSIONS.
 3. ALL DIMENSIONS IN METRES, ALL CHAINAGES, LEVELS AND COORDINATES ARE IN METRES UNLESS DEFINED OTHERWISE.
- KEY:
- THE DESIGN

First Issue	LE	GS	16/04/19	C01
Revision Details	By	Check	Date	Suffix

Purpose of issue
DCO APPLICATION

Client
Highways England
Two Colmore Square
38 Colmore Circus
Birmingham
B4 6BN



Development Consent Order Number
TR010022

Project Title
**A38
DERBY JUNCTIONS**

Drawing Title
**STREETS, RIGHTS OF WAY
AND ACCESS KEY PLAN
REGULATION 5(2)(k)**

Designed	Drawn	Checked	Approved	Date
GS	LE	SW	GS	15/04/19

Internal Project No.
60533462

Scale @ A1

Suitability
D7

Zone
Whole Scheme

THIS DOCUMENT HAS BEEN PREPARED PURSUANT TO AND SUBJECT TO THE TERMS OF AECOM'S APPOINTMENT BY ITS CLIENT. AECOM ACCEPTS NO LIABILITY FOR ANY USE OF THIS DOCUMENT OTHER THAN BY ITS ORIGINAL CLIENT OR FOLLOWING AECOM'S EXPRESS AGREEMENT TO SUCH USE, AND ONLY FOR THE PURPOSES FOR WHICH IT WAS PREPARED AND PROVIDED.

Drawing Number	Highways England PIN	I Originator	I Volume	Rev
HE514503	-ACM	-DCO	-	C01

A38_OR_TRO_ZZ_DR-OR-0004

Location: I Type I Role I Number

Plot Date: 03 February 2019 10:16:16
File Name: C:\WORK\2019\DCO\DCO_A38_OR_TRO_ZZ_DR-OR-0004

This map is based upon Ordnance Survey material with the permission of Ordnance Survey on behalf of the Controller of Her Majesty's Stationery Office © Crown copyright. Unauthorised reproduction infringes Crown copyright and may lead to prosecution or civil proceedings. Highways England 100018928 2019.

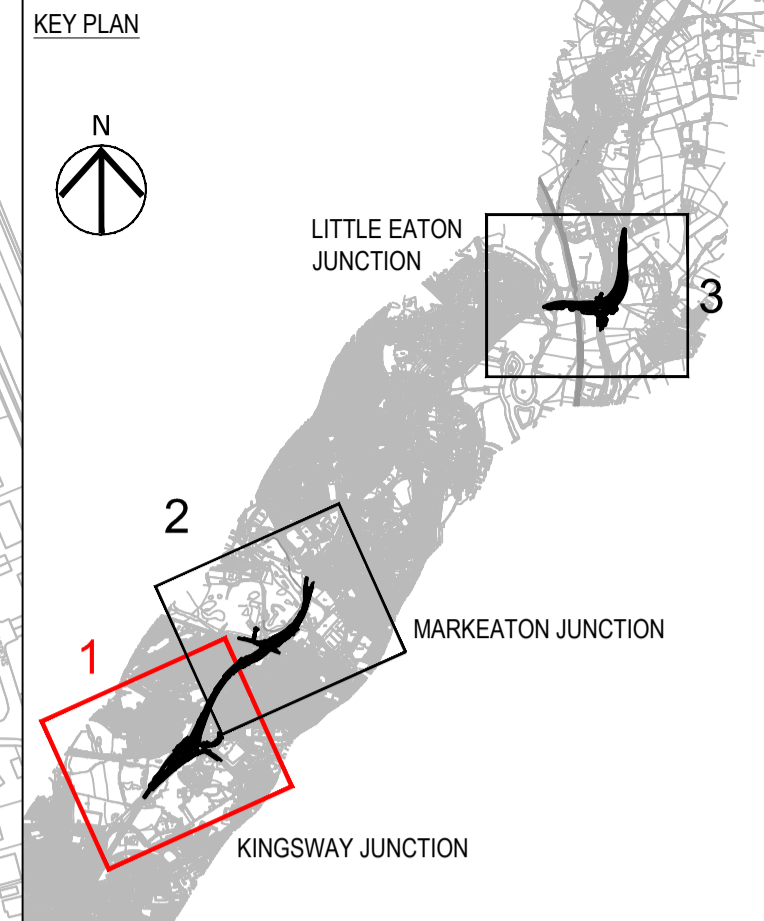
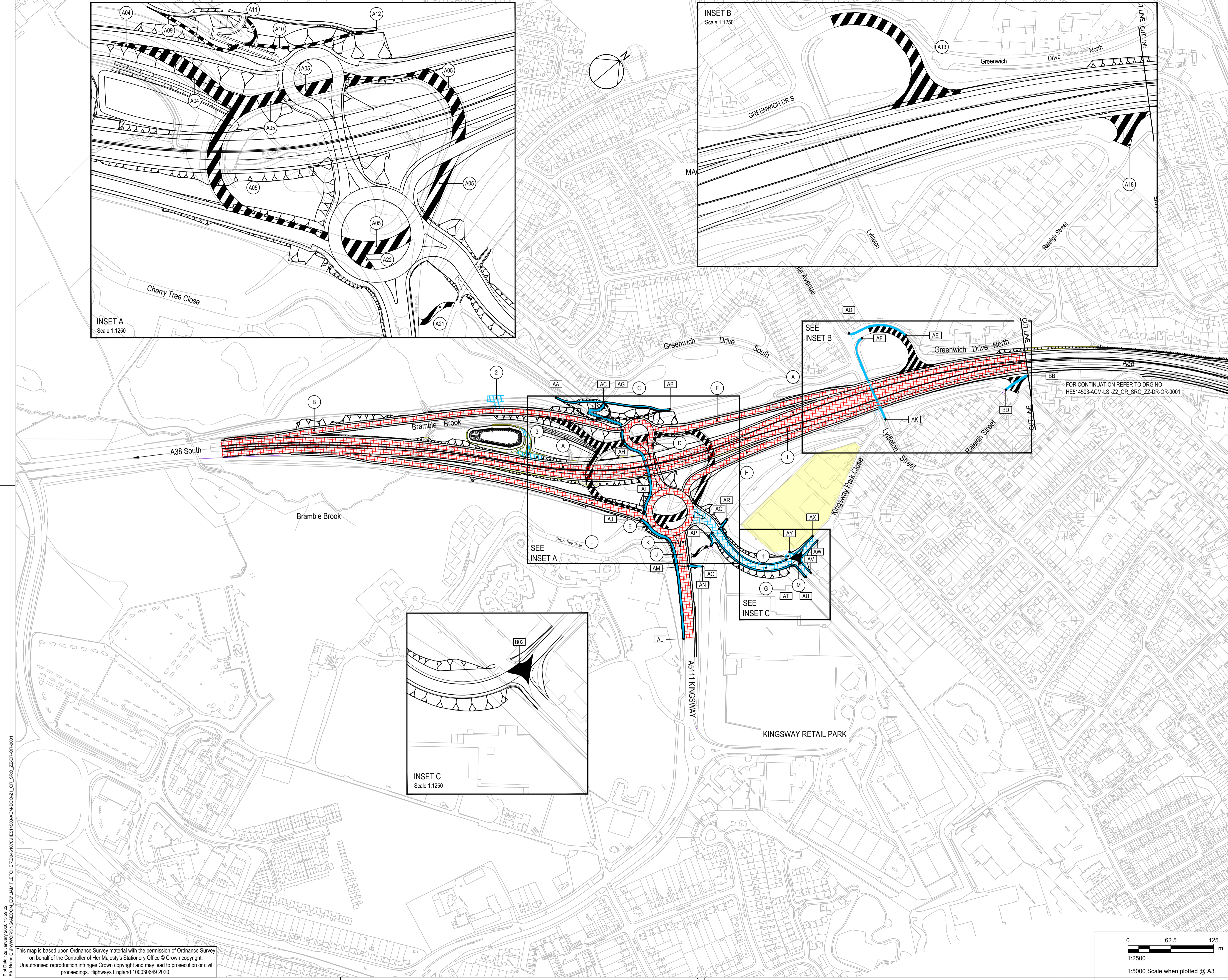
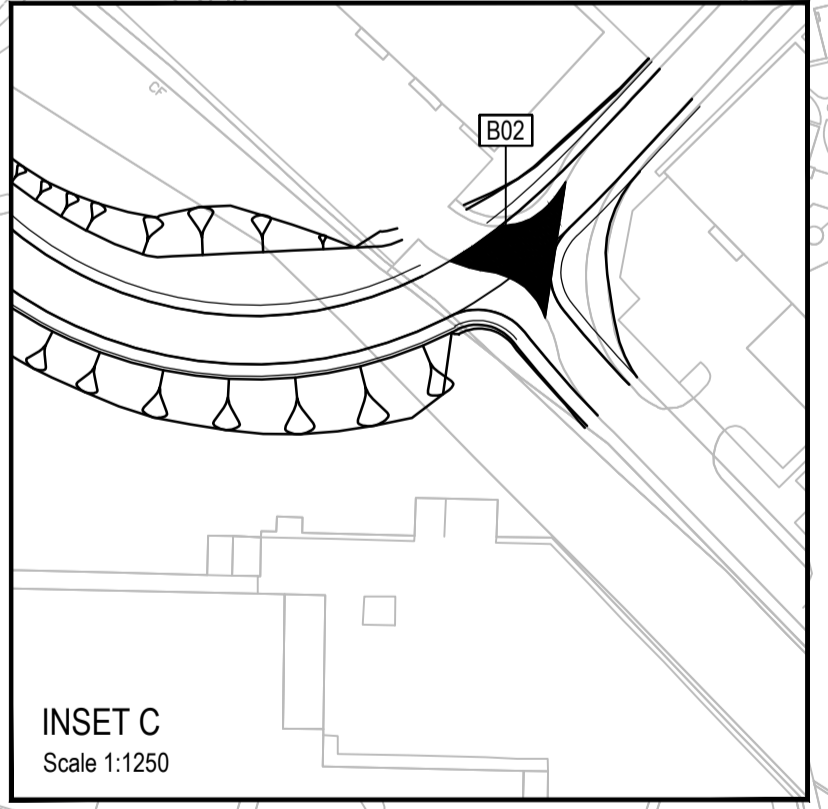
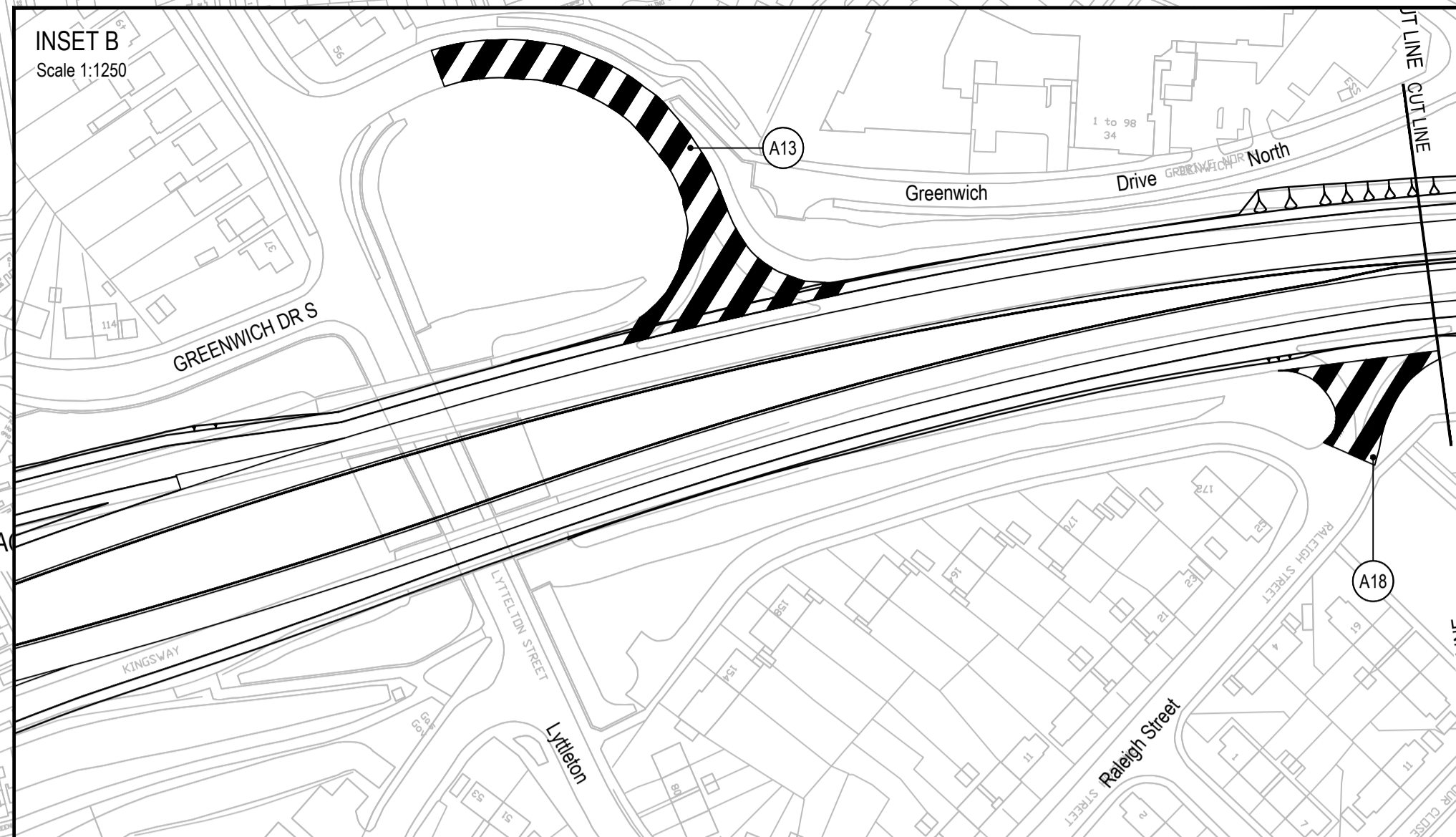
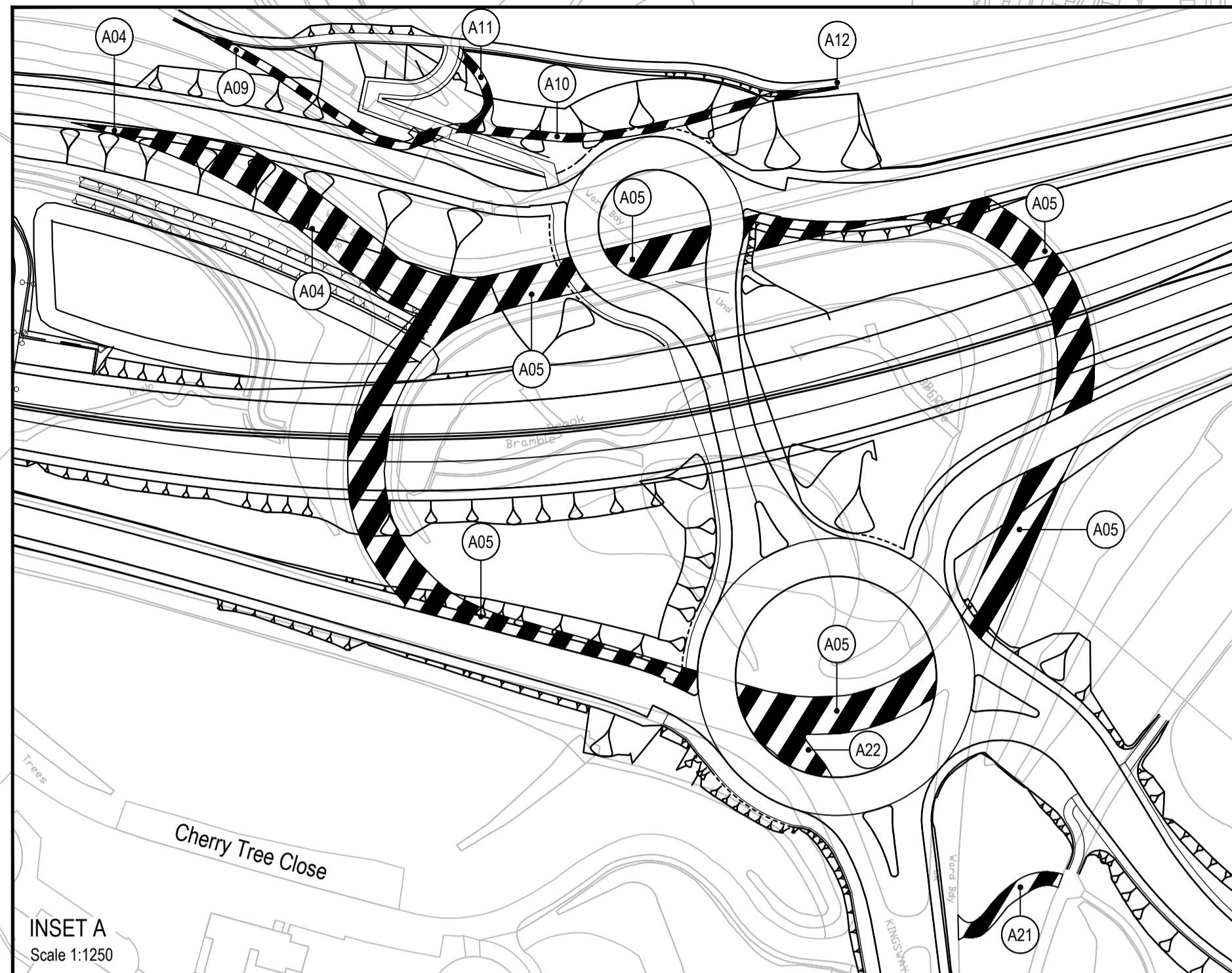

NOTES

1. ALL DIMENSIONS ARE IN METERS UNLESS STATED OTHERWISE.
2. THIS PLAN SHOULD BE READ IN CONJUNCTION WITH OTHER PLAN AND APPLICATION DOCUMENTS IN PARTICULAR SCHEDULE 4 OF THE DEVELOPMENT CONSENT ORDER.

- KEY:
- EXISTING HIGHWAY TO BE STOPPED UP
 - EXISTING PRIVATE MEANS OF ACCESS TO BE STOPPED UP
 - NEW AND IMPROVED HIGHWAY - TRUNK ROAD AND CLASSIFIED ROAD
 - NEW AND IMPROVED HIGHWAY - SIDE ROAD
 - NEW FOOTWAY/ FOOTPATH / CYCLE TRACK
 - NEW FOOTWAY/ FOOTPATH / CYCLE TRACK
 - NEW AND IMPROVED PRIVATE MEANS OF ACCESS
 - EXISTING HIGHWAY TO BE STOPPED UP REFERENCE LABEL
 - NEW AND IMPROVED HIGHWAY REFERENCE LABEL
 - NEW PRIVATE MEANS OF ACCESS REFERENCE LABEL
 - PRIVATE MEANS OF ACCESS TO BE STOPPED UP REFERENCE LABEL
 - NEW FOOTWAY / FOOTPATH / CYCLE TRACK REFERENCE LABEL

First Issue	LE	GS	17/01/20	C01
Updated Title Block, Key & Highway Reference Label	LF	GS	28/01/20	C02
Revision Details	By	Check	Date	Suffix

DCO APPLICATION

Client
Highways England
Floor 5
Two Colonnade Square
38 Colonnade Circus
Birmingham
B4 6BN

Development Consent Order Number
TR010022

Project Title
**A38
DERBY JUNCTIONS**

Drawing Title
**STREETS, RIGHTS OF WAY
AND ACCESS PLANS
REGULATIONS 5(2)(k)
SHEET 1 OF 3**

Designed	Drawn	Checked	Approved	Date
GS	LF	SW	GS	20/01/20
Internal Project No.	Suitability			
60533462	D7			
Scale @ A1	Zone			
1:2500	A38/A5111 Kingsway			

THIS DOCUMENT HAS BEEN PREPARED PURSUANT TO AND SUBJECT TO THE TERMS OF AECOM'S APPOINTMENT BY ITS CLIENT. AECOM ACCEPTS NO LIABILITY FOR ANY USE OF THIS DOCUMENT OTHER THAN BY ITS ORIGINAL CLIENT OR FOLLOWING AECOM'S EXPRESS AGREEMENT TO SUCH USE, AND ONLY FOR THE PURPOSES FOR WHICH IT WAS PREPARED AND PROVIDED.

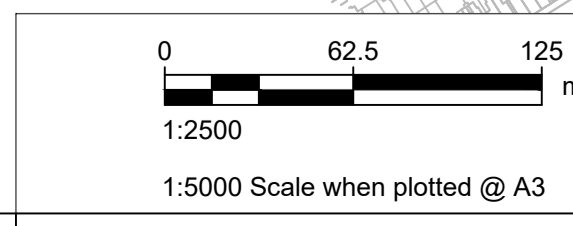

Drawing Number	Highways England PIN	Originator	I Volume	Rev
HE514503 -ACM	-DCO-	Z1 OR_SRO_ZZ	-DR-OR-0001	C02
Location	I Type	I Role	I Number	

Plot Date: 29 January 2020 13:59:22
 File Name: C:\PWORKING\DCO\HE514503-ACM-LSI-ZZ-DR-OR-0001
 This map is based upon Ordnance Survey material with the permission of Ordnance Survey on behalf of the Controller of Her Majesty's Stationery Office © Crown copyright. Unauthorised reproduction infringes Crown copyright and may lead to prosecution or civil proceedings. Highways England 100030649 2020.

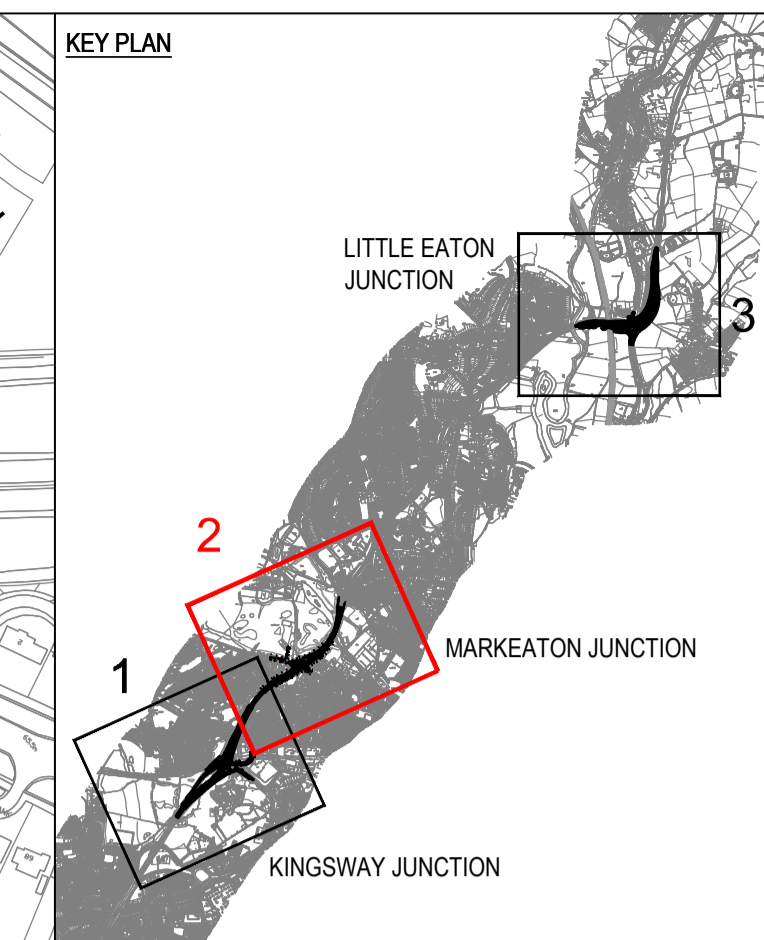
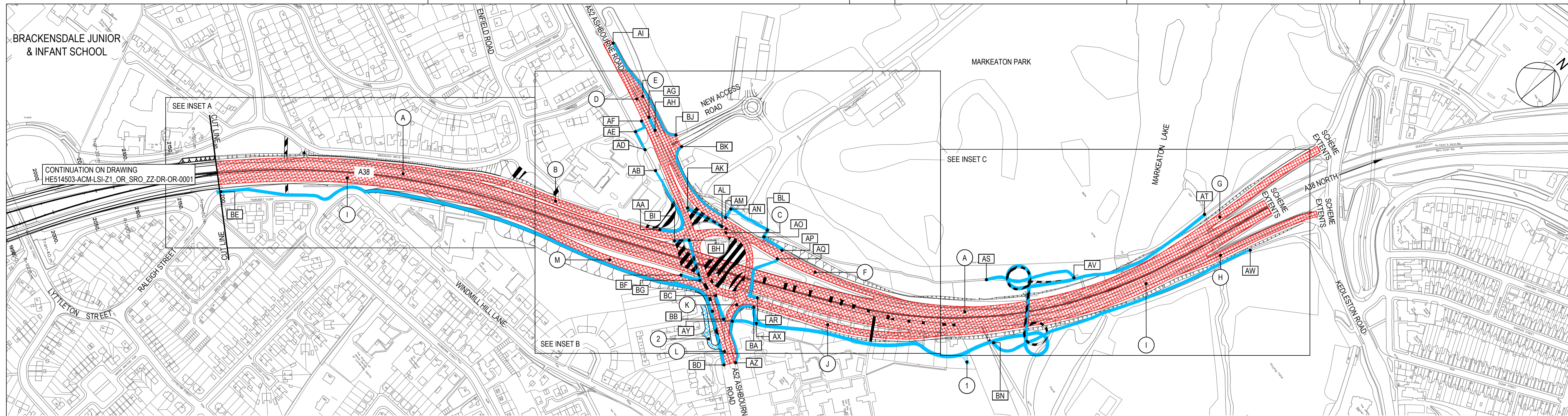

NOTES

1. ALL DIMENSIONS ARE IN METERS UNLESS STATED OTHERWISE.
2. THIS PLAN SHOULD BE READ IN CONJUNCTION WITH OTHER PLAN AND APPLICATION DOCUMENTS IN PARTICULAR SCHEDULE 4 OF THE DEVELOPMENT CONSENT ORDER.

- KEY:**
- EXISTING HIGHWAY TO BE STOPPED UP
 - EXISTING PRIVATE MEANS OF ACCESS TO BE STOPPED UP
 - NEW AND IMPROVED HIGHWAY - TRUNK ROAD AND CLASSIFIED ROAD
 - NEW AND IMPROVED HIGHWAY - SIDE ROAD
 - NEW FOOTWAY/ FOOTPATH / CYCLE TRACK
 - NEW FOOTWAY/ FOOTPATH / CYCLE TRACK
 - NEW AND IMPROVED PRIVATE MEANS OF ACCESS
 - EXISTING HIGHWAY TO BE STOPPED UP REFERENCE LABEL
 - NEW AND IMPROVED HIGHWAY REFERENCE LABEL
 - NEW PRIVATE MEANS OF ACCESS REFERENCE LABEL
 - PRIVATE MEANS OF ACCESS TO BE STOPPED UP REFERENCE LABEL
 - NEW FOOTWAY / FOOTPATH / CYCLE TRACK REFERENCE LABEL

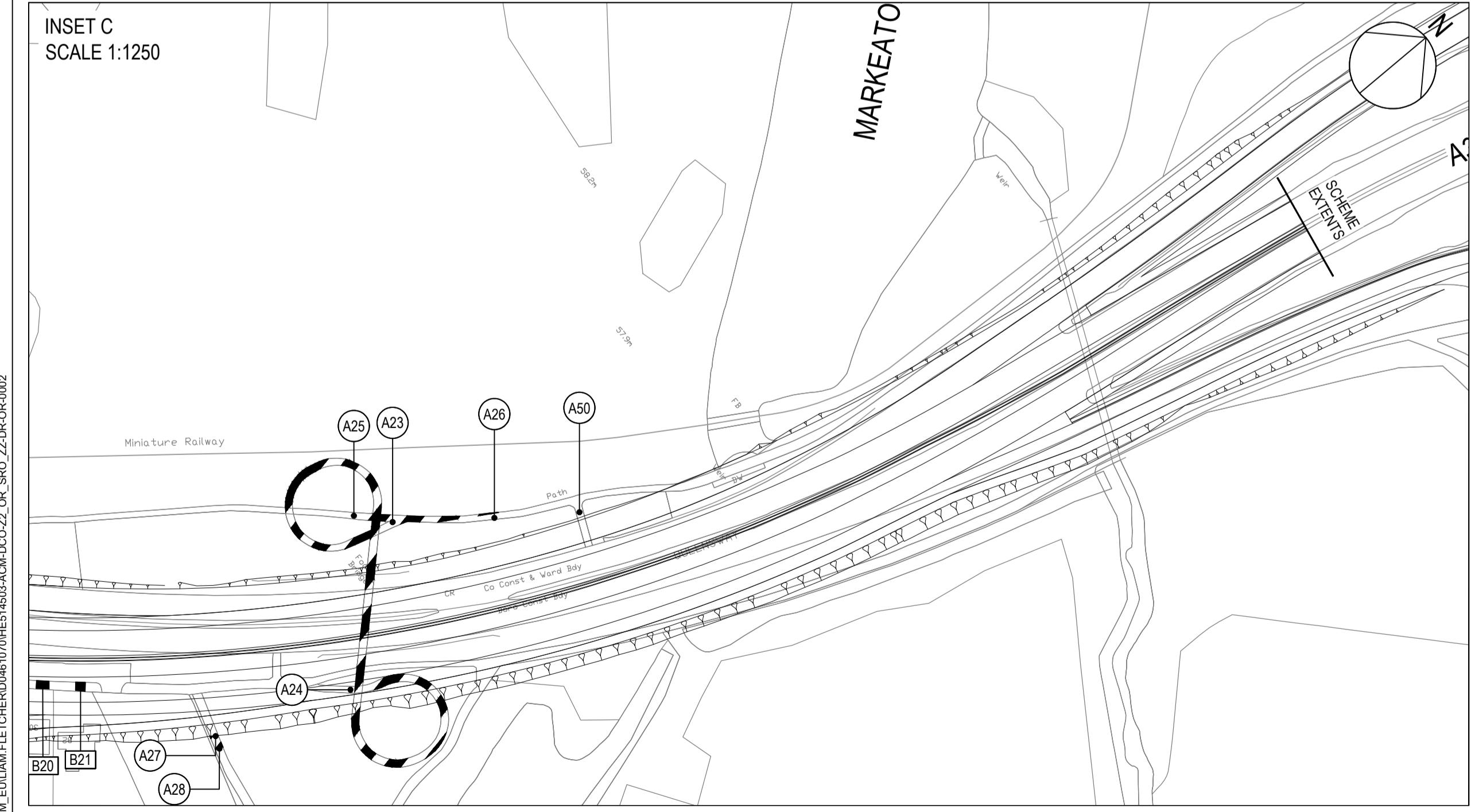
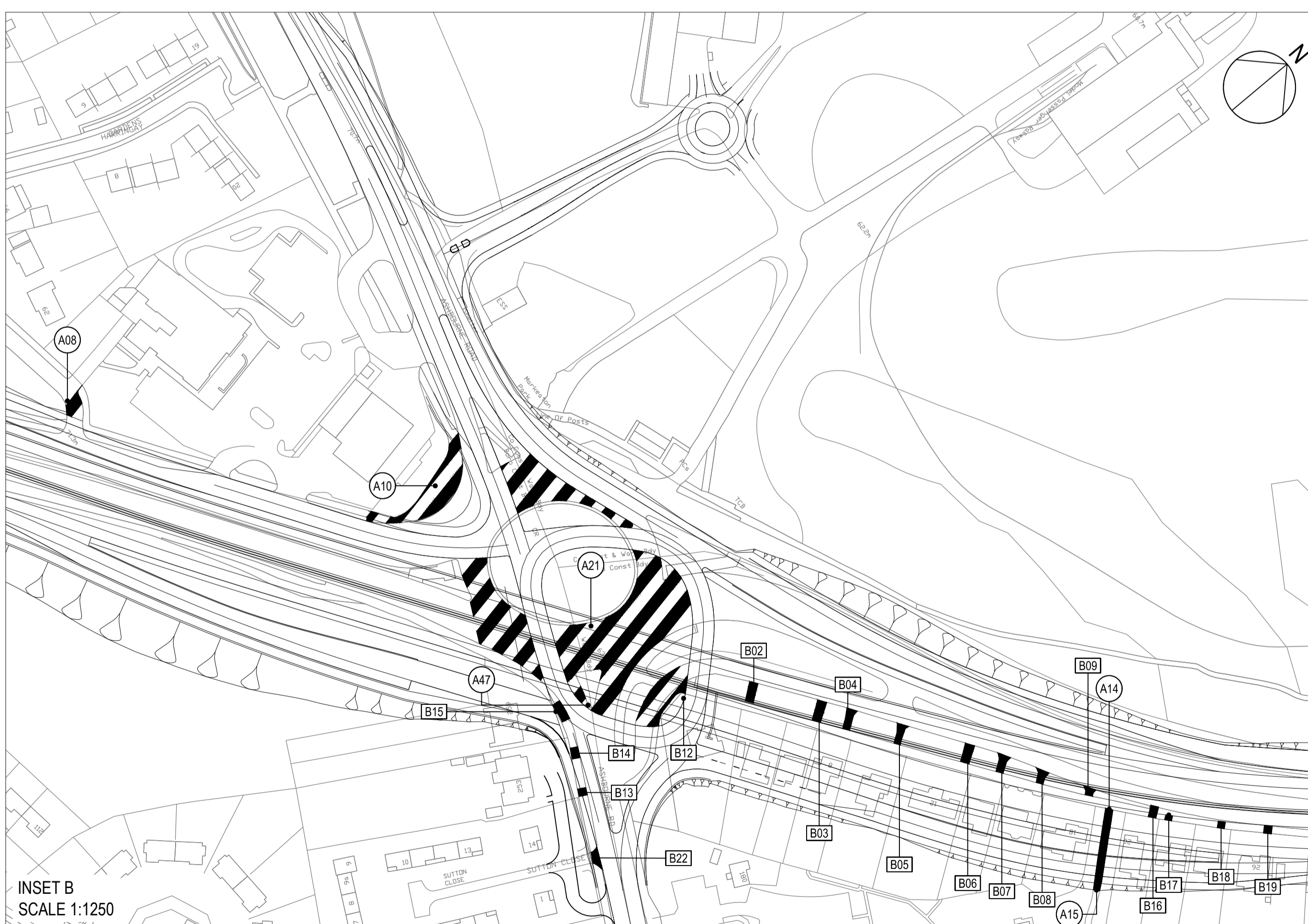
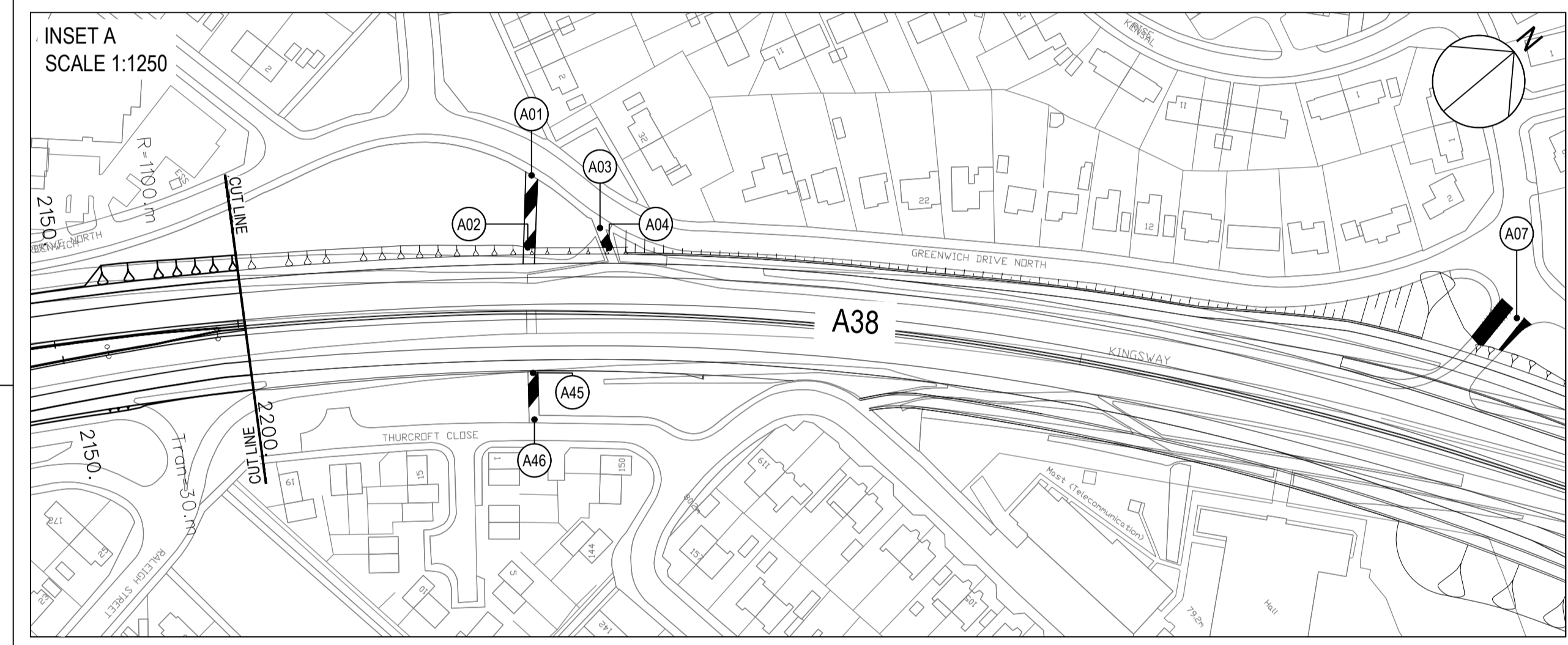

First Issue	LE	17/01/20	C01
Updated Title Block & Key	LF	28/01/20	C02
Revision Details	By	Date	Suffix
	GS		
	Check		

DCO APPLICATION

Client
Highways England
Floor 5
Two Colmore Square
38 Colmore Circus
Birmingham
B4 6BN

Development Consent Order Number
TR010022

Project Title
**A38
DERBY JUNCTIONS**

Drawing Title
**STREETS, RIGHTS OF WAY
AND ACCESS PLANS
REGULATION 5(2)(K)
SHEET 2 OF 3**

Designed	Drawn	Checked	Approved	Date
GS	LF	SW	GS	20/01/20
Internal Project No.	Suitability			
60533462	D7			
Scale @ A1	Zone			
1:2500	A38/A52 Markeaton			

THIS DOCUMENT HAS BEEN PREPARED PURSUANT TO AND SUBJECT TO THE TERMS OF AECOM'S APPOINTMENT BY ITS CLIENT. AECOM ACCEPTS NO LIABILITY FOR ANY USE OF THIS DOCUMENT OTHER THAN BY ITS ORIGINAL CLIENT OR FOLLOWING AECOM'S EXPRESS AGREEMENT TO SUCH USE, AND ONLY FOR THE PURPOSES FOR WHICH IT WAS PREPARED AND PROVIDED.			
Drawing Number HE514503 -ACM	Originator -DCO-	Volume ZZ OR_SRO_ZZ	Rev C02
Highways England PIN	I Type	I Role	I Number

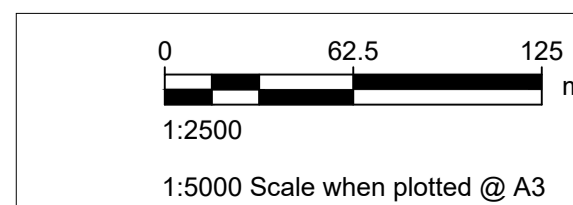

This map is based upon Ordnance Survey material with the permission of Ordnance Survey on behalf of the Controller of Her Majesty's Stationery Office © Crown copyright. Unauthorised reproduction infringes Crown copyright and may lead to prosecution or civil proceedings. Highways England 100030649 2020.

Plot Date: 29 January 2020 14:04:29
 File Name: C:\PWORKING\AECOM\EULIAN\FETCHED\RD046\070\HE514503-ACM-DCO-ZZ_OR_SRO_ZZ-DR-OR-0002

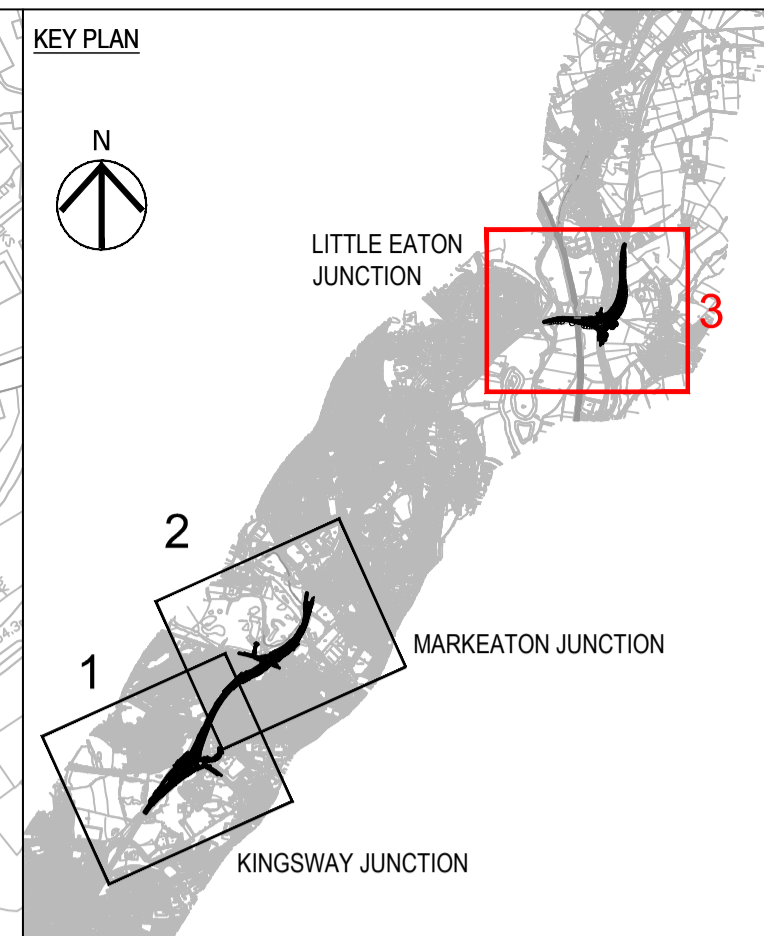
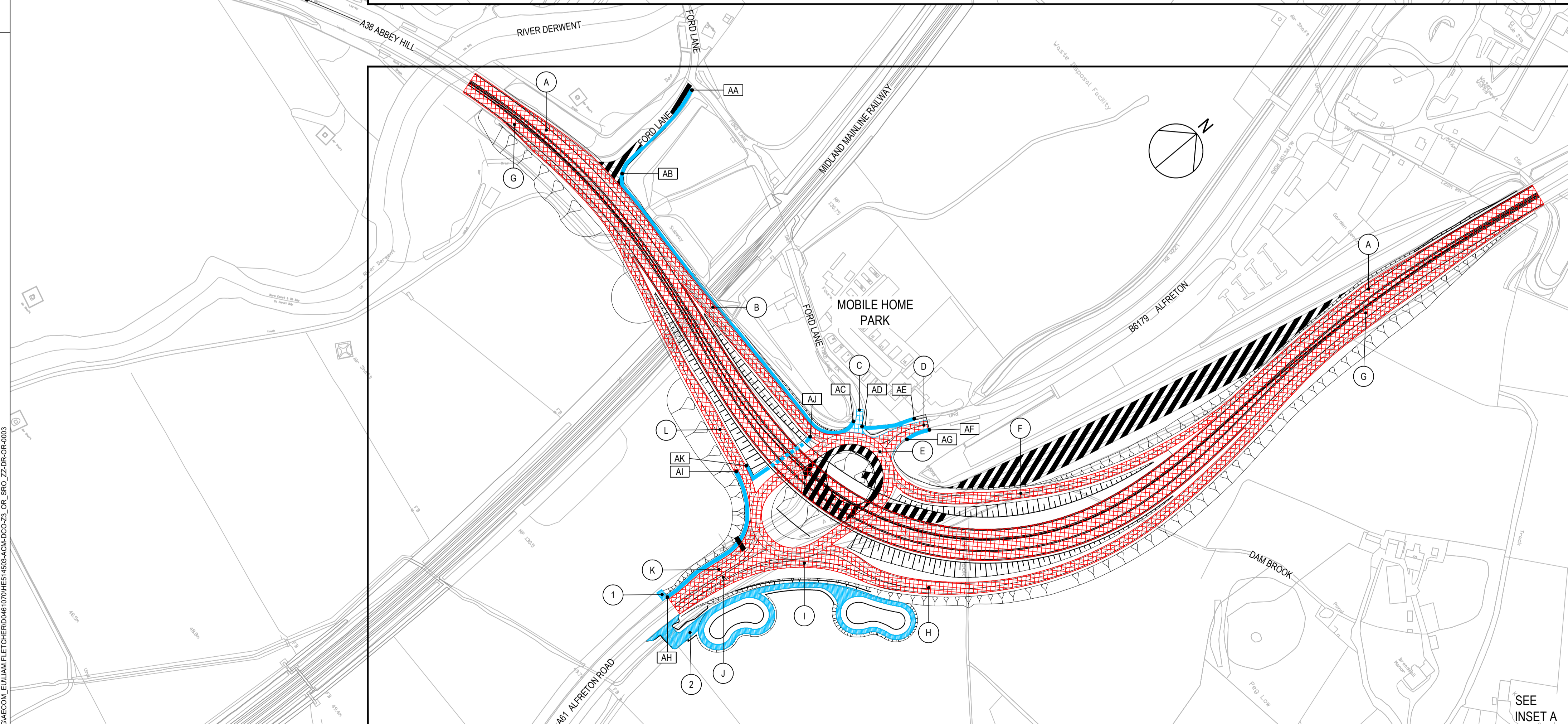
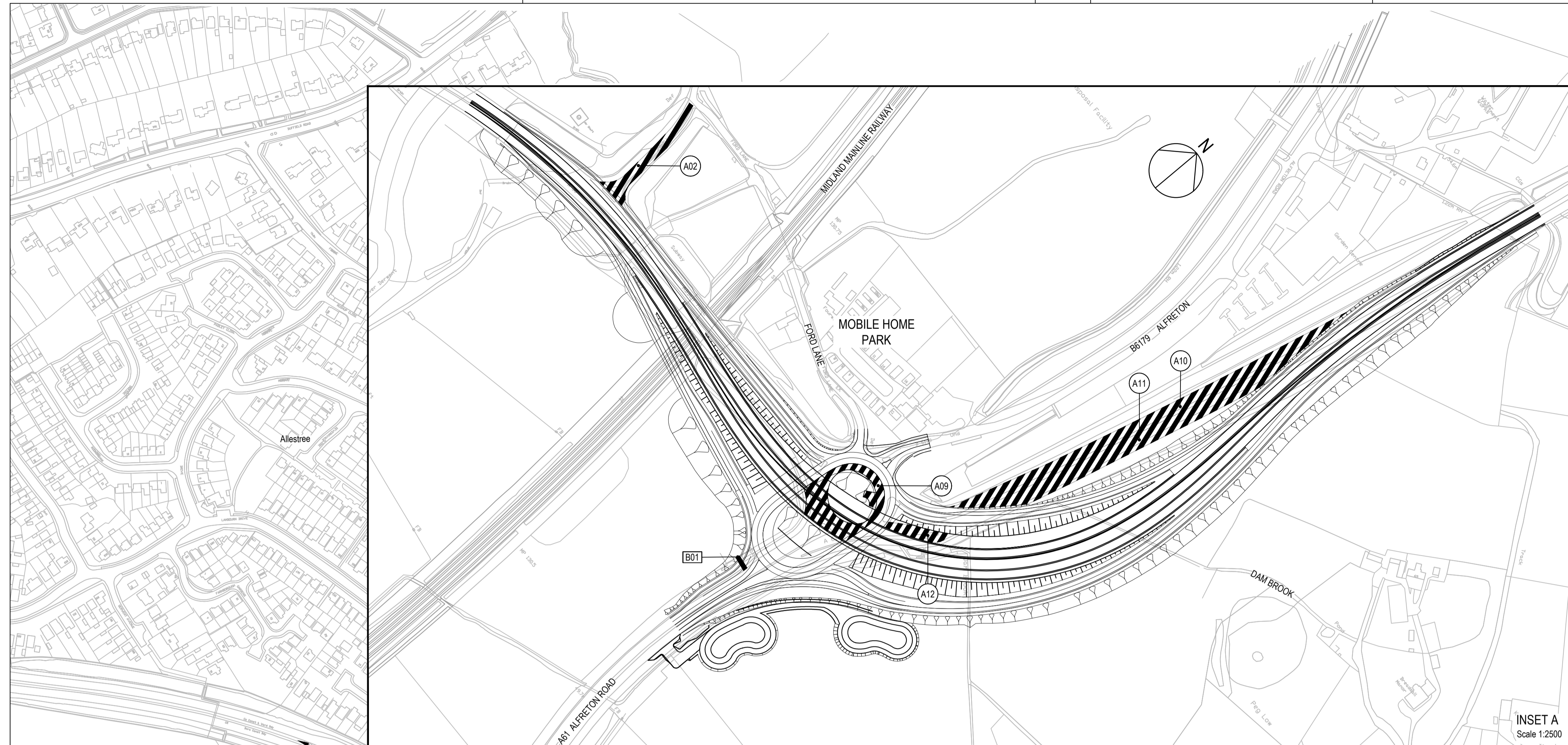

- NOTES**
- ALL DIMENSIONS ARE IN METERS UNLESS STATED OTHERWISE.
 - THIS PLAN SHOULD BE READ IN CONJUNCTION WITH OTHER PLAN AND APPLICATION DOCUMENTS IN PARTICULAR SCHEDULE 4 OF THE DEVELOPMENT CONSENT ORDER.
- KEY:**
- EXISTING HIGHWAY TO BE STOPPED UP
 - EXISTING PRIVATE MEANS OF ACCESS TO BE STOPPED UP
 - NEW AND IMPROVED HIGHWAY - TRUNK ROAD AND CLASSIFIED ROAD
 - NEW AND IMPROVED HIGHWAY - SIDE ROAD
 - NEW FOOTWAY/ FOOTPATH / CYCLE TRACK
 - NEW FOOTWAY/ FOOTPATH / CYCLE TRACK
 - NEW AND IMPROVED PRIVATE MEANS OF ACCESS
 - EXISTING HIGHWAY TO BE STOPPED UP REFERENCE LABEL
 - NEW AND IMPROVED HIGHWAY REFERENCE LABEL
 - NEW PRIVATE MEANS OF ACCESS REFERENCE LABEL
 - PRIVATE MEANS OF ACCESS TO BE STOPPED UP REFERENCE LABEL
 - NEW FOOTWAY / FOOTPATH / CYCLE TRACK REFERENCE LABEL

First Issue	LE	17/01/20	CO1
Updated Title Block, Key & Road Classification	LF	GS	28/01/20
Revision Details	By	Date	Suffix
	GS		
	Check		

DCO APPLICATION

Client
Highways England
Floor 5
Two Colmore Square
38 Colmore Circus
Birmingham
B4 6BN



Development Consent Order Number
TR010022

Project Title
**A38
DERBY JUNCTIONS**

**STREETS, RIGHTS OF WAY
AND ACCESS PLANS
REGULATION 5(2)(K)
SHEET 3 OF 3**

Designed	Drawn	Checked	Approved	Date
GS	LF	SW	GS	20/01/20
Internal Project No.	Suitability			
60533462	D7			
Scale @ A1	Zone			
1:2500	A38/A61 Little Eaton			

THIS DOCUMENT HAS BEEN PREPARED PURSUANT TO AND SUBJECT TO THE TERMS OF AECOM'S APPOINTMENT BY ITS CLIENT. AECOM ACCEPTS NO LIABILITY FOR ANY USE OF THIS DOCUMENT OTHER THAN BY ITS ORIGINAL CLIENT OR FOLLOWING AECOM'S EXPRESS AGREEMENT TO SUCH USE, AND ONLY FOR THE PURPOSES FOR WHICH IT WAS PREPARED AND PROVIDED.

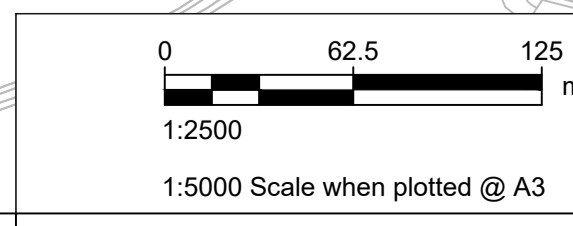

Drawing Number	Highways England PIN	Originator	I Volume	Rev
HE514503	-ACM	-DCO-		CO2
Z3 OR_SRO_ZZ	-DR-OR-0003			
Location	I Type	I Role	I Number	

Plot Date: 29 January 2020 14:11:02
 File Name: C:\PWORKING\AECOM\EULIAN\FETCHED\RD046107\HE514503-ACM-DCO-Z3_OR_SRO_ZZ-DR-OR-0003

This map is based upon Ordnance Survey material with the permission of Ordnance Survey on behalf of the Controller of Her Majesty's Stationery Office © Crown copyright. Unauthorised reproduction infringes Crown copyright and may lead to prosecution or civil proceedings. Highways England 100030649 2020.